

INITIAL RECEIPT

United States Department of the Interior
Bureau of Land Management
 DIV OF LANDS, MINRLS & ENERGY
 ONE N CENTRAL AVE
 PHOENIX, AZ 85004 -4427
 Phone: 602-417-9200

Receipt	
No:	4701250

Transaction #: 4825488	
Date of Transaction: 02/28/2020	
CUSTOMER:	
RALPH PETERSON 11 SPIRIT HORSE LN GRANGEVILLE, ID 83530-5170 US	

LINE #	QTY	DESCRIPTION	REMARKS	UNIT PRICE	TOTAL
1	1.00	LOCATABLE MINERALS / MINING CLAIMS-NEW, UNADJUD, ONE OR MORE AUTH NOS / NEW MINING CLAIM PROCESSING FEE CASES: AMC459315/\$20.00		- n/a -	20.00
2	1.00	LOCATABLE MINERALS / MINING CLAIMS-NEW, UNADJUD, ONE OR MORE AUTH NOS / NEW MINING CLAIMS LOCATION FEE CASES: AMC459315/\$40.00		- n/a -	40.00
3	1.00	LOCATABLE MINERALS / MINING CLAIMS-NEW, UNADJUD, ONE OR MORE AUTH NOS / NEW MINING CLAIMS MAINTENANCE FEE CASES: AMC459315/\$165.00		- n/a -	165.00
TOTAL:					\$225.00

PAYMENT INFORMATION			
1	AMOUNT:	225.00	POSTMARKED: N/A
	TYPE:	CHECK	RECEIVED: 02/27/2020
	CHECK NO:	2012	
	NAME:	PETERSON, RALPH 11 SPIRIT HORSE LN GRANGEVILLE ID 83530-5170 US	

REMARKS

This receipt was generated by the automated BLM Collections and Billing System and is a paper representation of a portion of the official electronic record contained therein.

ENTERED
 MAR 05 2020
 BY: Rpm

CORRESPONDENCE

TRANSFERS

MAINTENANCE FEES
WAIVERS
POL/NOI

DEPARTMENT OF THE INTERIOR
 BUREAU OF LAND MANAGEMENT
 MINING CLAIMS
 (MASS) Serial Register Page

Run Date/Time: 8/18/2020 12:28 PM

Page 1 Of 1

01 05-10-1872;017STAT0091;30USC26,28,34
 Case Type 384101: LODE CLAIM
 Claim Name: BUCKS QUEST
 Case Disposition: ACTIVE
 Required Maintenance Fee: \$165.00

Total Acres
 20.66

Serial Number
 AMC459315

Lead File Number
 AMC459315

Name & Address	Interest Relationship
PETERSON RALPH DUANE 11 SPIRIT HORSE LN GRANGEVILLE, ID 83530-5170	CLAIMANT

County / State	District
LA PAZ COUNTY, AZ	COLORADO RIVER DO

Mer Twp Rng Sec	Subdivision
14 0060N 0160W 006	NE NW SW SE

Act Date	Code	Action Text	Action Remarks	Receipt Number
02/21/2020	403	LOCATION DATE		
02/27/2020	395	RECORDATION NOTICE RECD	1	4701250
02/27/2020	484	LOCATION YEAR / MAINTENAN	2020;\$165	4701250
02/27/2020	501	ACCT ADV IN LEAD FILE	AMC459315;	4701250
02/24/2020	404	COUNTY RECORDATION	2020-00745;	

Line Nr	Remarks

*pd by check
 rec# 4783704
 rec'd Aug 17, 2020*

ENTERED
 AUG 26 2020
 BY: *mc*

United States Department of the Interior
Bureau of Land Management
 DIV OF LANDS, MINRLS & ENERGY
 ONE N CENTRAL AVE
 PHOENIX, AZ 85004 -4427
 Phone: 602-417-9200

Receipt

No: 4783704

Transaction #: 4910721	
Date of Transaction: 08/18/2020	
CUSTOMER:	
RALPH PETERSON 11 SPIRIT HORSE LN GRANGEVILLE, ID 83530-5170 US	

LINE #	QTY	DESCRIPTION	REMARKS	UNIT PRICE	TOTAL
1	1.00	LOCATABLE MINERALS / MINING CLAIMS-NOT NEW-UNADJUD, ONE AUTH NO. ONLY / MINING CLAIM MONEY RECEIVED CASES: AMC459315/\$165.00	2021 MAINTENANCE/1	- n/a -	165.00
TOTAL:					\$165.00

PAYMENT INFORMATION				
1	AMOUNT:	165.00	POSTMARKED:	N/A
	TYPE:	CHECK	RECEIVED:	08/18/2020
	CHECK NO:	2017		
	NAME:	PETERSON, RALPH 11 SPIRIT HORSE LN GRANGEVILLE ID 83530-5170 US		

REMARKS

This receipt was generated by the automated BLM Collections and Billing System and is a paper representation of a portion of the official electronic record contained therein.



Ralph D. Peterson
11 Spirit Horse Ln.
Grangeville, ID 83530-5170

RECEIVED
BLM/AZ STATE OFFICE

2020 AUG 17 A 8:08

PHOENIX, ARIZONA

State Office of BLM
1111 Central Ave
Suite 800
Phoenix AZ 85004

SPOKANE WA 990

11 AUG 2020 PM 3 L



85004-442700



MISCELLANEOUS

**LOCATION NOTICES
AMENDMENTS
STATUS SHEET
GEO REPORT/MTP**

MINING CLAIM STATUS REPORT

Data Entered: 2/5/2020

MTP Checked By: 2/5/2020
GEO Checked By: 2/5/2020

LEAD SERIAL NUMBER: AMC 459315 thru AMC _____

NUMBER OF CLAIMS & TYPE:

1 LODE
____ PLACER
____ ASSOCIATION PLACER
____ MILL SITE
____ TUNNEL SITE

CHARGES:

Processing Fee @ \$20 = \$ 20
Location Fee @ \$40 = \$ 40
Maintenance Fee @ \$165 = \$ 165
Add'l Maint Fee for Assoc Placer = \$ _____
SUBTOTAL \$ _____
Other Fees \$ _____
Other Fees \$ _____
TOTAL \$ 225

TOTAL ACREAGE: _____ Per Claim
(Placer Only)

NUMBER OF LOCATORS: _____

DOCUMENTS RECEIVED VIA: Over-the-Counter [] Mail [] **TIMELY FILED:** Yes [] No []

LEGAL DESCRIPTION:
T 6N R 16W SEC 6
T _____ R _____ SEC _____
T _____ R _____ SEC _____
T _____ R _____ SEC _____
T _____ R _____ SEC _____

BLM [] FOREST SERVICE [] _____ SUBJ TO PL 359: Yes [] No []
WILDERNESS AREA [] _____

SPLIT ESTATE: N/A [] SX [] PX [] OTHER [] _____
SRHA [] Was proper Notice filed if located on SHRA Land? Yes [] No []

RECONVEYED MINERALS ON BLM LAND REQUIRE OPENING ORDER FROM 1944 TO 1993:

Open to Entry On _____ N/A []

COMMENTS/STATUS: VOID [] PARTIALLY VOID [] PVT MINERALS [] WITHDRAWN LANDS []
OTHER [] _____

[] Claimant acknowledges that portions of the following claim(s) site(s) may be void or voidable.

Printed Name of Claimant _____ Signature of Claimant _____

*****FINAL ADJUDICATION*****

DATE _____ INITIALS _____

AMC459315

LOCATION NOTICE FOR LODE MINING CLAIM

Amendment BLM Serial # _____

NOTICE IS HEREBY GIVEN that the Bucks Quest
 _____ lode mining claim has been located

by Ralph Duane Peterson whose current mailing
 address is 11 Spirit Horse Lane
Grangerville Idaho 83530

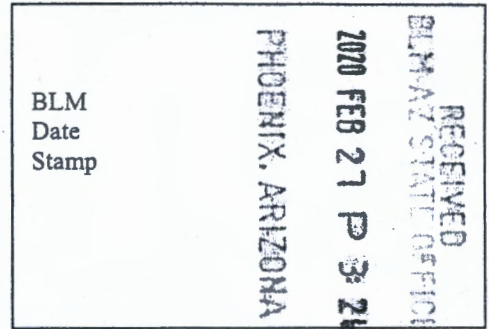

The general course of this claim is NW - S-E and it is situated in LA PAZ
 County, Arizona. This claim is 1500' feet in length and 600' feet in width.

20 Total Claim Acreage. This claim runs from the location monument on which this location notice
 is posted on the centerline of the claim approximately 1500 feet in a N-W direction to the NE
 end line and 600 feet in a N-W direction to the N-W end line. This claim is marked by six
 monuments, one at each corner and one at the center of each end line of the claim.

The location monument on which this notice is posted is situated within Section 6, Township 6
N, Range 16 W, Gila Salt River Base and Meridian, Arizona and this claim encompasses portions
 of the following quarter section(s), section(s), Township(s) and Range(s) Parker Solong Arizona BLM
Surface management status 1-100,00 Scale Topographical map
 Gila Salt River Base and Meridian, Arizona.

The locality of this claim with reference to some natural object or permanent monument and additional information
 (if any) concerning its locality are as follows: Runs Parallel to State Hwy 72 & BOUSE, RR
The center line of claim is 2.1 mile South on Hwy 72 & Joshua Drive
in BOUSE ARIZONA The above information is shown on the attached map.

DATED AND POSTED on the ground this 21 day of February, 2020.

LOCATOR(s) AGENT

Print Name(s) Ralph Peterson

Signature(s) Ralph Peterson

AMC459315

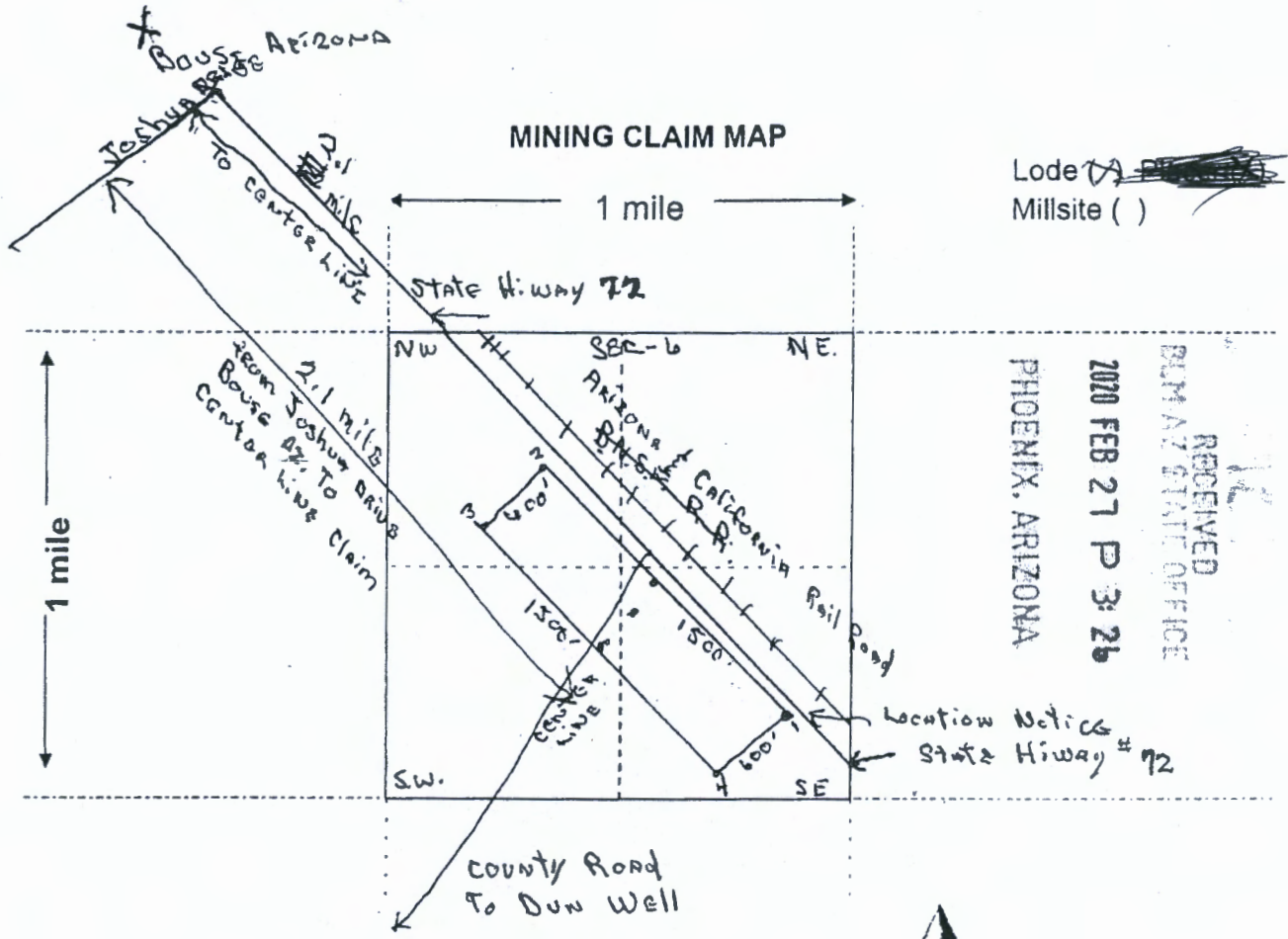

- The above map depicts the Buck's Quest # 1 mining claim, which is located in Section (s) 6, Township 6 N, Range 16 W, Gila and Salt River Base and Meridian, La Paz County, Arizona. Total claim acreage is 20 ACRES
- The type of corner and location monuments used are as follows: 4" x 4" Pine 6' long - 2' in ground 4' above ground
- The bearings and distances in degrees and feet between claim corners and to a public land survey monument are as depicted on the map.
- If the claim is a placer or millsite claim with exterior limits conforming to legal subdivisions of the public survey, provide a legal description of the claim _____

Form MCF100a
Revised July 2014

This form is available from the Arizona Geology Survey and may be reproduced.

AMC459315

Date and Time Run:
3/5/2020 8:51:33 AM

Page 1 of 1

DEPARTMENT OF THE INTERIOR
BUREAU OF LAND MANAGEMENT
Case Recordation

Geographic Report with Land

Disposition is equal to **AUTHORIZED , CANCELLED , EXPIRED , PENDING , REJECTED , RELINQUISHED ,
WITHDRAWN**
and Meridian Township Range Section is equal to **14 0060N 0160W 006**
and Admin State is equal to **AZ**

NO WARRANTY IS MADE BY BLM
FOR USE OF THE DATA FOR
PURPOSES NOT INTENDED BY BLM

DEPARTMENT OF THE INTERIOR
BUREAU OF LAND MANAGEMENT
Case Recordation
Geographic Report with Land

Admin State: AZ
Geo State: AZ

Serial Number	Total Case Acres:	Case type	Case Disp	Mer	Twp	Rng	Sec	Sur Type	Sur Nr	Suf	Subdivision	Act Pend
AZA 035339	98.290	285003	AUTHORIZED	14	0060N	0160W	006	ALIQ			S2NE,NESE;	
	98.290							LOTS			2,3,4;	
AZPHX 0078172	1,611.310	284200	AUTHORIZED					ALIQ			NESE,S2NE;	
	1,611.310							LOTS			2-4;	
AZPHX 0079054	475.210	282105	AUTHORIZED					FF		1	N2,N2SE;	

Ralph Peterson

11 Spirit Horse Lane

Grangeville Idaho 83630

PHOENIX AZ 852

24 FEB 2020 PM 3 1



ATT: Accounts

State Office BLM,
1 N Central Ave
Suite # 800
Phoenix Arizona 85004

RECEIVED
BLM-AZ STATE OFFICE
2020 FEB 27 P 3 26
PHOENIX, ARIZONA

65004-441499

